

Power Runs in Many Channels: Diversity in Nigerian Art

FINAL Checklist with Images

Afikpo
Igbo, Nigerian
mask: Igri Yam Festival Mask, 20th century
polychromed wood and raffia
Overall: 19 7/8 x 6 9/16 x 4 7/16 in. (50.5 x 16.6 x 11.2 cm)
Gift of Judith Schuchalter
91.46.1



Afikpo
Igbo, Nigerian
mask: Mmaji (Knife-yam) Mask, 20th century
polychromed wood and raffia
Overall: 14 11/16 x 4 5/8 x 6 1/8 in. (37.3 x 11.8 x 15.6 cm)
Gift of Albert F. Gordon
92.25.1



Republic of Benin
figurine: Transitional Figure of a Bicycle Rider, before 1930
wood
Overall: 18 3/4 x 7 7/8 x 3 1/8 in. (47.6 x 20 x 8 cm)
Museum purchase, Karl E. Weston Memorial Fund
82.4

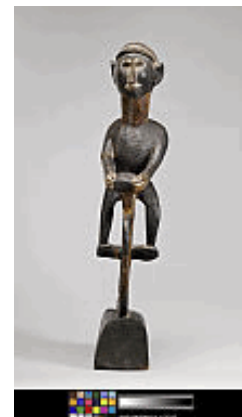

Chamba
Nigeria, West Africa
mask: Mask, 19th - 20th Century
wood and copper
31 x 16 3/4 x 13 in. (78.7 x 42.5 x 33 cm)
mount 12" H x 8" W x 8" D
Mark Groudine and Cynthia Putnam
TL.2012.45.2



Ejagham
Nigerian
crest: Dance Crest, 20th century
wood, animal skin, and raffia
Overall: 22 5/8 x 24 7/16 in. (57.4 x 62 cm)
Gift of Albert F. Gordon
91.44.2



Goemai
Nigeria, West Africa
mask: Mangap mask, 19th - 20th Century
wood, seeds
21 1/2 x 9 1/8 x 8 in. (54.6 x 23.2 x 20.3 cm)
mount 19" H x 7" W x 7" D
Mark Groudine and Cynthia Putnam
TL.2012.45.4

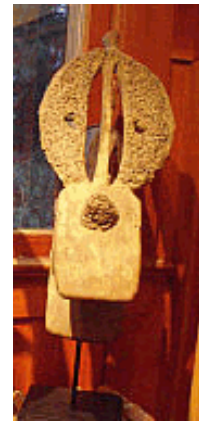

Ibibio
Nigeria, West Africa
mask: Idiok ekpo mask (or Ogoni Deformity mask), 20th Century
wood
11 x 7 1/2 x 6 1/2 in. (27.9 x 19.1 x 16.5 cm)
Gift of Dr. Oliver E. and Pamela F. Cobb, Class of 1952
M.2012.10.5



Igbo
Nigeria, West Africa
helmet | mask: Mgbedike Mask, 20th century
wood
Overall: 34 1/4 x 15 3/8 x 16 3/4 in. (87 x 39 x 42.5 cm)
Gift of Albert F. Gordon
91.44.4



Igbo
Nigeria, West Africa
helmet: Colonial Pith Helmet, 19th-20th century
painted wood
Overall: 3 1/8 x 5 1/2 in. (8 x 14 cm)
Gift of Judith Schuchalter
91.46.3



Igbo
Nigeria, West Africa
mask: Helmet Mask, 20th century
wood | pigment | and | cloth
Overall: 13 1/2 x 8 x 13 in. (34.3 x 20.3 x 33 cm)
Gift of Robert and Suzanne Bach
97.12



Igbo
Nigeria, West Africa
sculpture | figurine: Standing Male Figure, 20th century
wood | pigment
Overall: 30 x 7 x 4 1/2 in. (76.2 x 17.8 x 11.4 cm)
Gift of Dr. Oliver E. and Pamela F. Cobb, Class of 1952
M.2005.16.7



Igbo
Nigeria, West Africa
mask: Ikorodo Mask, ca. 1920-1950
wood
Overall: 34 1/2 x 10 x 18 in. (87.6 x 25.4 x 45.7 cm)
Gift of Dr. Oliver E. and Pamela F. Cobb, Class of 1952
M.2007.1.2

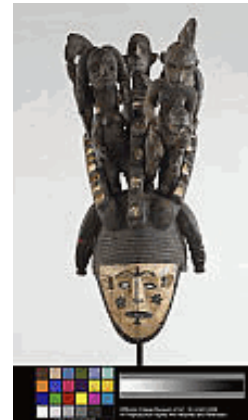

Igbo
Nigeria, West Africa
sculpture: Male Shrine Figure, 20th Century
wood, pigment, textile
47 1/2 x 8 1/4 x 5 1/2 in. (120.7 x 21 x 14 cm)
Gift of Dr. Oliver E. and Pamela F. Cobb, Class of 1952
M.2011.11.8



Igbo
Nigeria, West Africa
sculpture: Female Shrine Figure, 20th Century
wood, pigment
47 1/2 x 8 1/2 x 6 in. (120.7 x 21.6 x 15.2 cm)
Gift of Dr. Oliver E. and Pamela F. Cobb, Class of 1952
M.2011.11.9



Igbo
Nigeria, West Africa
sculpture: Shrine figure, 19th - 20th Century
wood, cloth
22 in. (55.9 cm)
Gift of Dr. Oliver E. and Pamela F. Cobb, Class of 1952
M.2012.10.1

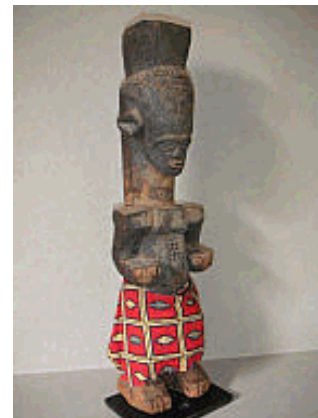

Igbo
Nigeria, West Africa
mask: Ogbodo Enyi (Village Elephant) mask, 19th - 20th
Century
wood and pigment
21 x 10 3/4 in. (53.3 x 27.3 cm)
Gift of Dr. Oliver E. and Pamela F. Cobb, Class of 1952
M.2012.10.2



Jukun
Nigeria, West Africa
mask: Aku Wa'unu mask, 19th - 20th Century
wood, red seeds
18 3/4 x 9 1/2 x 9 1/4 in. (47.6 x 24.1 x 23.5 cm)
mount 15" H x 7" W x 7" D
Mark Groudine and Cynthia Putnam
TL.2012.45.3



Mumuye
Nigerian
sculpture: Standing figure, probably before 1970
carved wood
28 in. (71.1 cm)
Base: 7 x 7 in. (17.8 x 17.8 cm)
Gift of Mark Groudine and Cynthia Putnam
M.2009.16.1



Mumuye
Nigerian
sculpture: Standing Figure, 19th or 20th Century
wood, pigment
47 x 8 x 5 1/2 in. (119.4 x 20.3 x 14 cm)
Gift of Dr. Oliver E. and Pamela F. Cobb, Class of 1952
M.2011.21.4

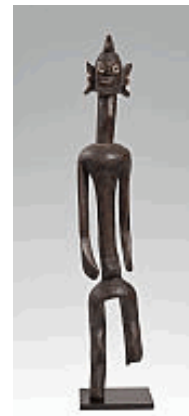

Mumuye
Nigerian
figurine: Standing Male Figure, 19th-20th century
patina
Overall: 34 x 4 7/16 x 6 11/16 in. (86.3 x 11.3 x 17 cm)
Gift of Albert F. Gordon
RC.12.3

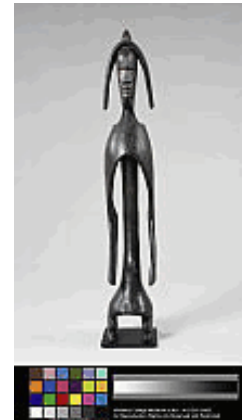

Ogoni
Nigerian
mask: Karikpo Mask (antelope), 20th century
wood
Overall: 20 7/8 x 6 7/8 x 3 5/8 in. (53 x 17.5 x 9.2 cm)
Gift of Albert F. Gordon
91.44.5



Yoruba
Nigeria, West Africa
mask: Gelede Mask, 19th or 20th century
wood
Overall: 10 1/16 x 10 5/8 x 15 3/4 in. (25.5 x 27 x 40 cm)
Gift of Charles Bolles Bolles-Rogers, Class of 1907
71.11.4



Yoruba
Nigeria, West Africa
costume | textile: Adire eleko wrapper, 20th century
indigo resist-dyed cotton shirting
Overall: 74 x 68 3/4 in. (188 x 174.6 cm)
Museum purchase, Karl E. Weston Memorial Fund
84.23.3

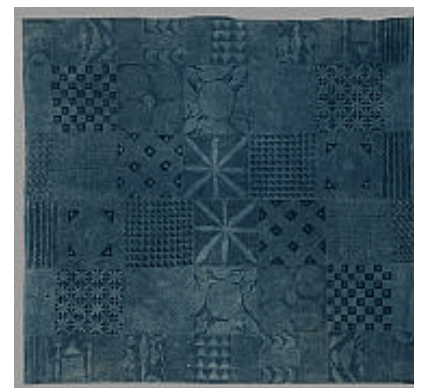

Yoruba
Nigeria, West Africa
statue | figurine: Ere Ibeji Twin Figure, 19th-20th century
wood
Overall: 9 9/16 x 3 1/16 x 3 1/4 in. (24.3 x 7.8 x 8.3 cm)
Gift of Albert F. Gordon
91.44.3



Yoruba
Nigeria, West Africa
shoe | costume: Bata ilèkè (beaded shoe), 1800-1950
leather, metal and beads embroidered on cloth
Overall: 10 x 3 3/8 x 3 3/4 in. (25.4 x 8.5 x 9.5 cm)
Gift of Scott Alan Krol
91.45.1.A



Yoruba
Nigeria, West Africa
shoe | costume: Bata ilèkè (beaded shoe), 1800-1950
leather, metal and beads embroidered on cloth
Overall: 10 1/16 x 3 3/16 x 3 3/4 in. (25.5 x 8.1 x 9.5 cm)
Gift of Scott Alan Krol
91.45.1.B



Yoruba
Nigeria, West Africa
mask | headdress: Apasa Dance Mask, 20th century
wood and pigment
Overall: 15 1/2 x 11 5/8 x 15 15/16 in. (39.3 x 29.5 x 40.5 cm)
Gift of Roda and Gilbert Graham
92.4



Yoruba
Nigeria, West Africa
figurine: Ere Ibeji Twin Figure, 19th-20th century
wood and beads
Overall: 10 1/2 x 3 11/16 x 2 7/8 in. (26.7 x 9.4 x 7.3 cm)
Gift of Judith Schuchalter
92.26.1



Yoruba
Nigeria, West Africa
sculpture | headress: Egungun Headress, 20th century
wood | cloth | pigment | patina
Overall: 13 x 11 x 11 in. (33 x 27.9 x 27.9 cm)
Gift of Dr. Oliver E. and Pamela F. Cobb, Class of 1952
M.2002.3.2



Yoruba
Nigeria, West Africa
mask: Gelede Mask, 20th century
carved wood | polychrome
Overall: 8 1/2 x 8 x 9 in. (21.6 x 20.3 x 22.9 cm)
Gift of Dr. Oliver E. and Pamela F. Cobb, Class of 1952
M.2006.9.4



Yoruba
Nigeria, West Africa
mask: Gelede Mask, 20th century
carved wood | polychrome
Overall: 9 1/2 x 9 1/2 in. (24.1 x 24.1 cm)
Gift of Dr. Oliver E. and Pamela F. Cobb, Class of 1952
M.2006.9.5



Yoruba
Nigeria, West Africa
crown: Crown, 19th - 20th Century
fiber, beads, cloth, basketry
15 1/4 in. (38.7 cm) x 8 in. diameter
42 1/4 in. including tassels
Gift of Dr. Oliver E. and Pamela F. Cobb, Class of 1952
M.2012.10.3



Yoruba
Nigeria, West Africa
vessel: Shango ritual vessel, 19th - 20th Century
wood
7 1/2 x 15 x 16 in. (19.1 x 38.1 x 40.6 cm)
Gift of Mark Groudine and Cynthia Putnam
M.2012.11



Yoruba
Nigeria, West Africa
wand: Shango Dance Wand, 19th - 20th Century
wood, pigment and mirrors
29 x 8 1/2 x 5 in. (73.7 x 21.6 x 12.7 cm)
Collection of Dr. Oliver E. and Pamela F. Cobb, Class of 1952
TL.2012.44.4



Yoruba
Nigeria, West Africa
tray: Divination tray, 19th - 20th Century
wood
1 1/2 in. (3.8 cm) x 13 in. diameter
Dr. Oliver E. and Pamela F. Cobb, Class of 1952
TL.2012.44.6

